Spring From The Four Seasons

Flute

Composed by
Antonio Vivaldi

Arranged by
Martin Solomon
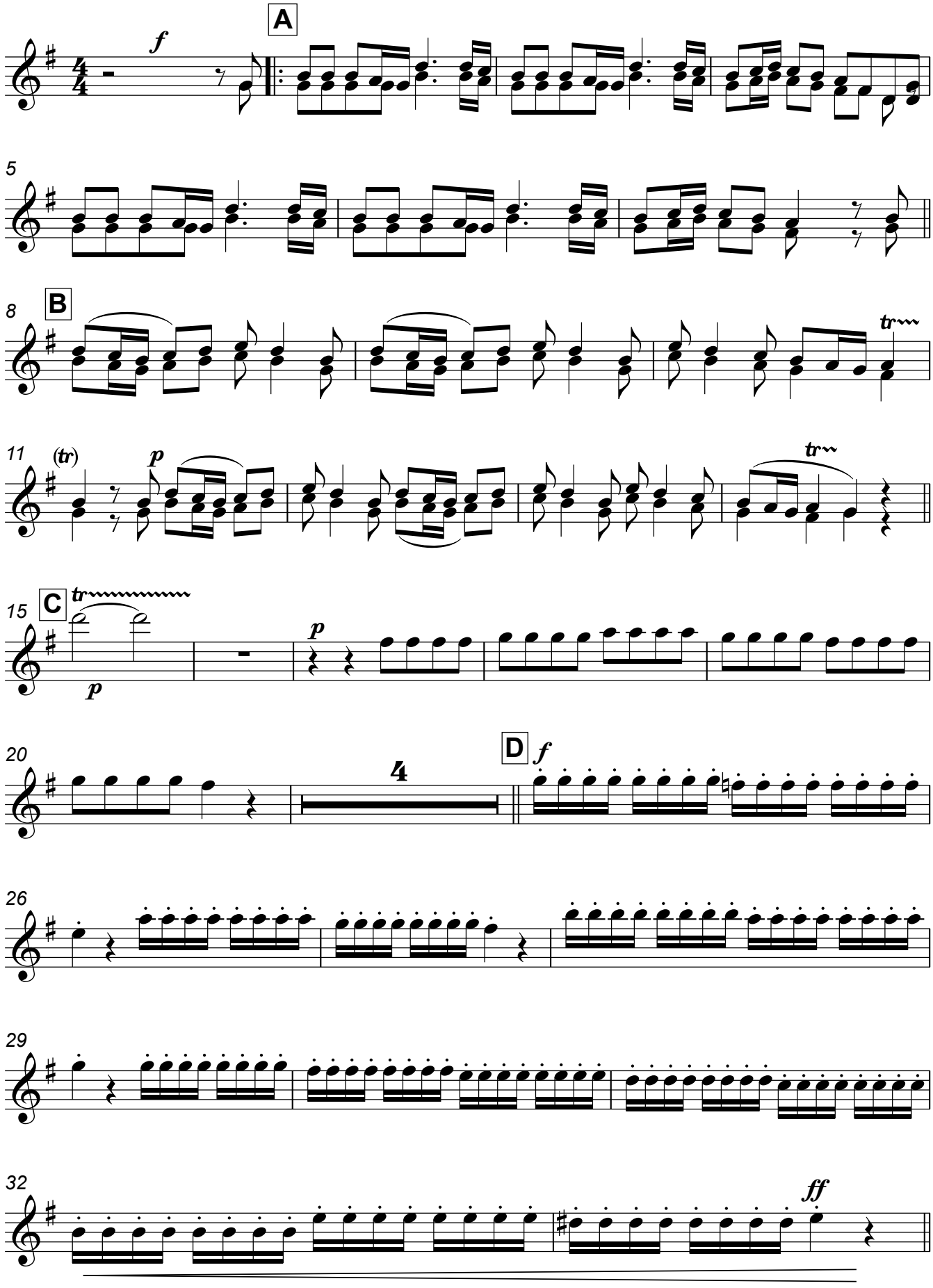
V.S.

Spring From
The Four Seasons
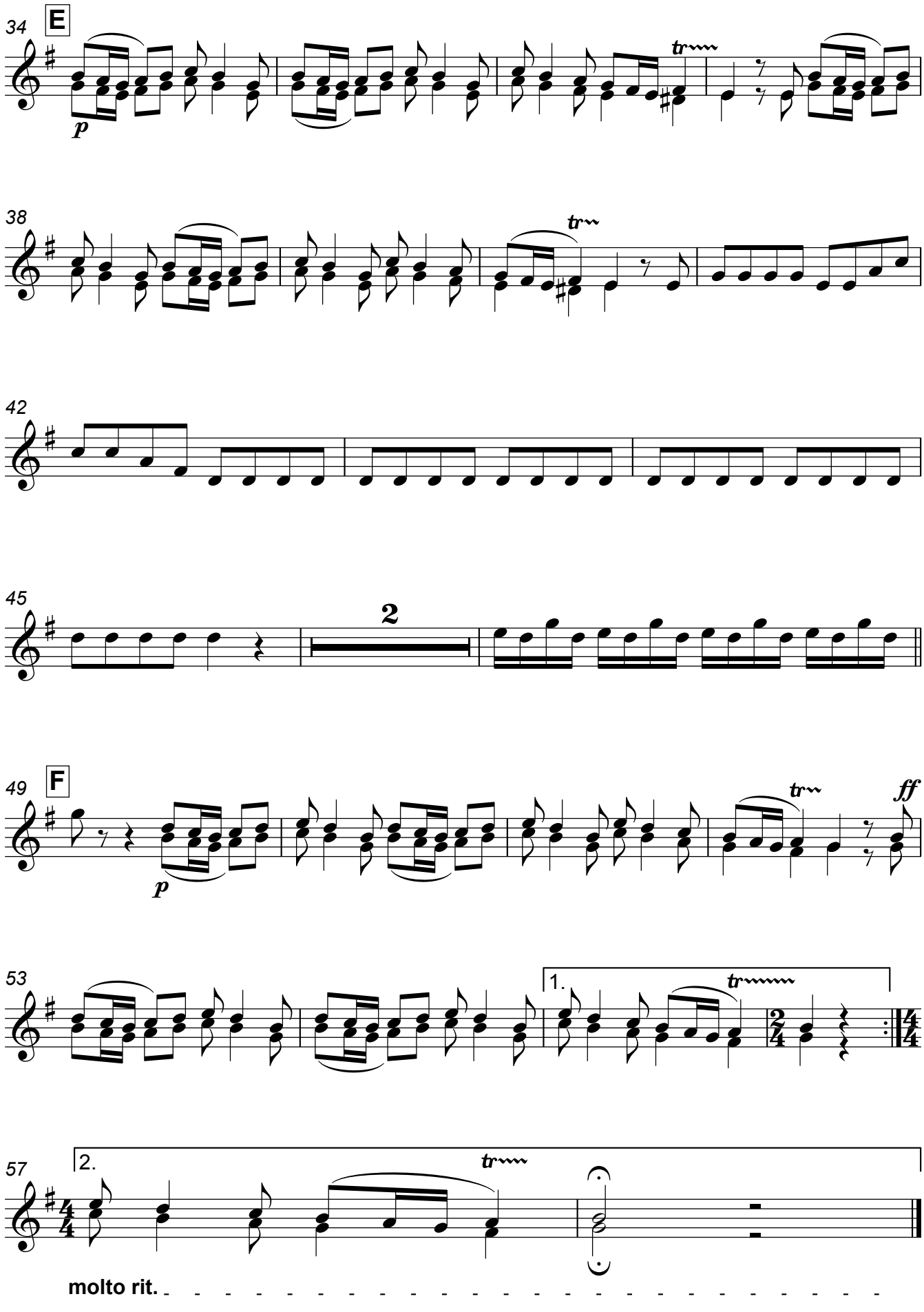
Flute