Vivaldi's Guitar Concerto

Composed by
Antonio Vivaldi

Arranged by
Martin Solomon
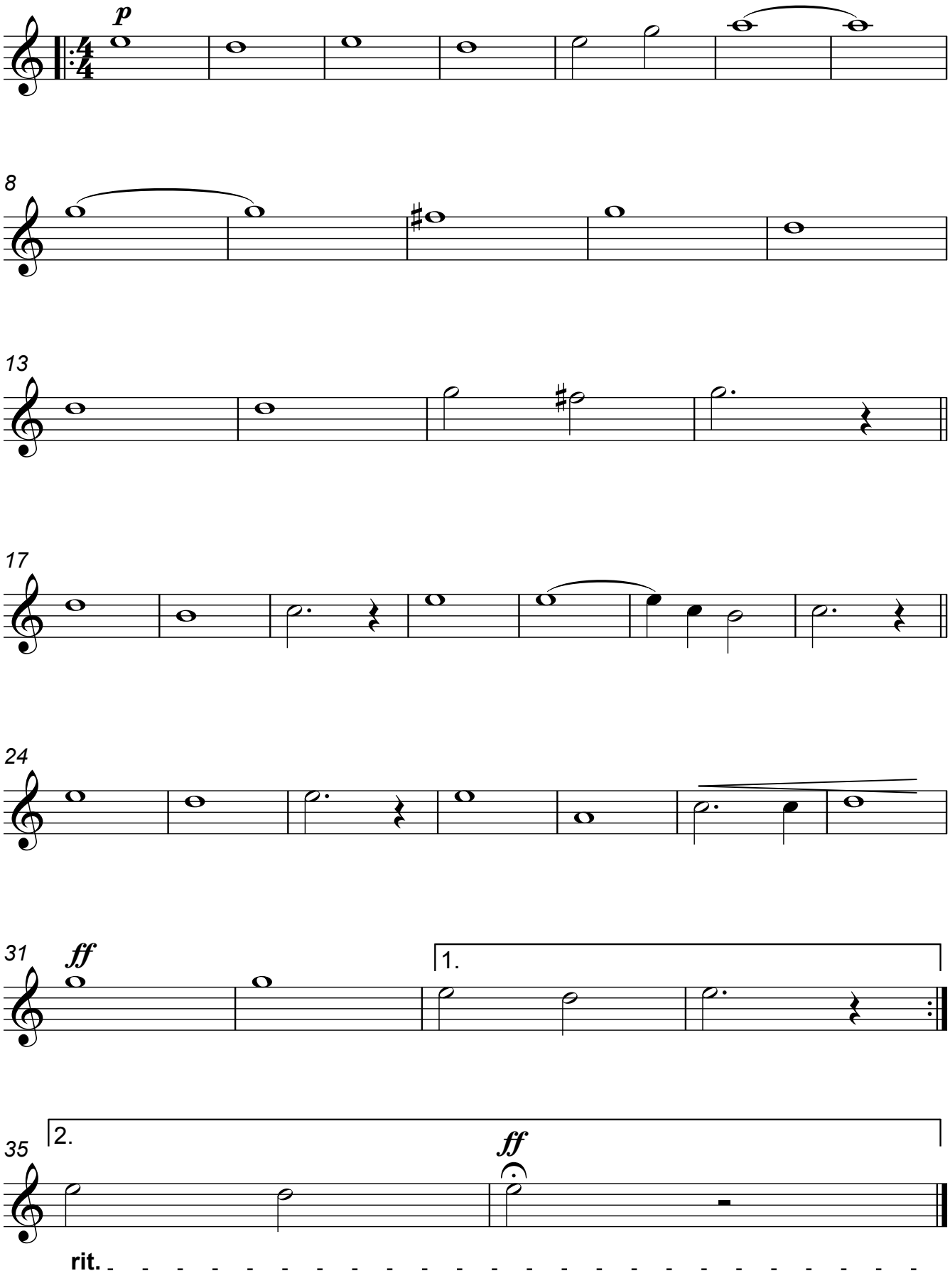
Violin 2