Vivaldi's Guitar Concerto

Violoncello

Composed by
Antonio Vivaldi

Arranged by
Martin Solomon

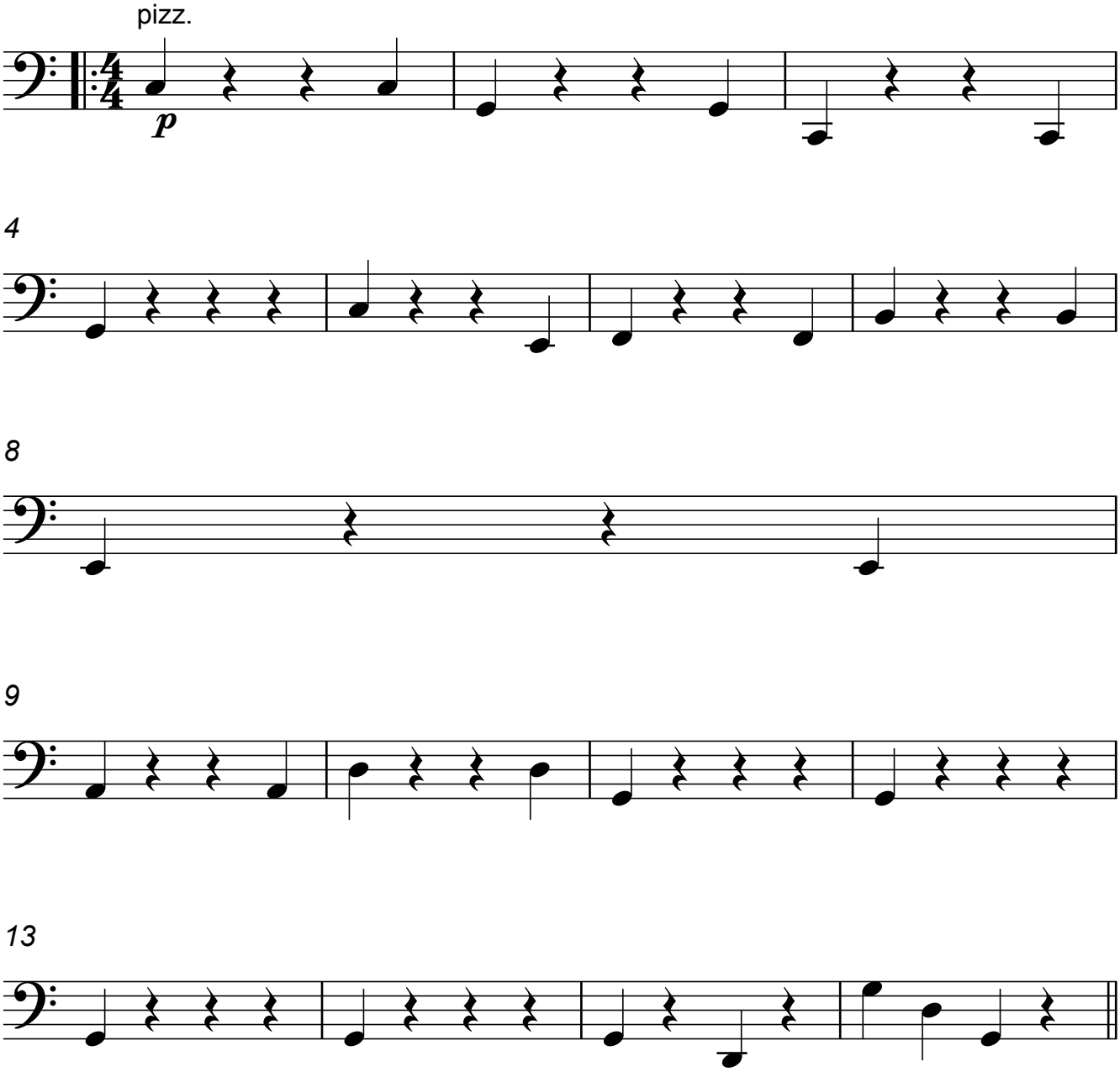

Vivaldi's Guitar Concerto
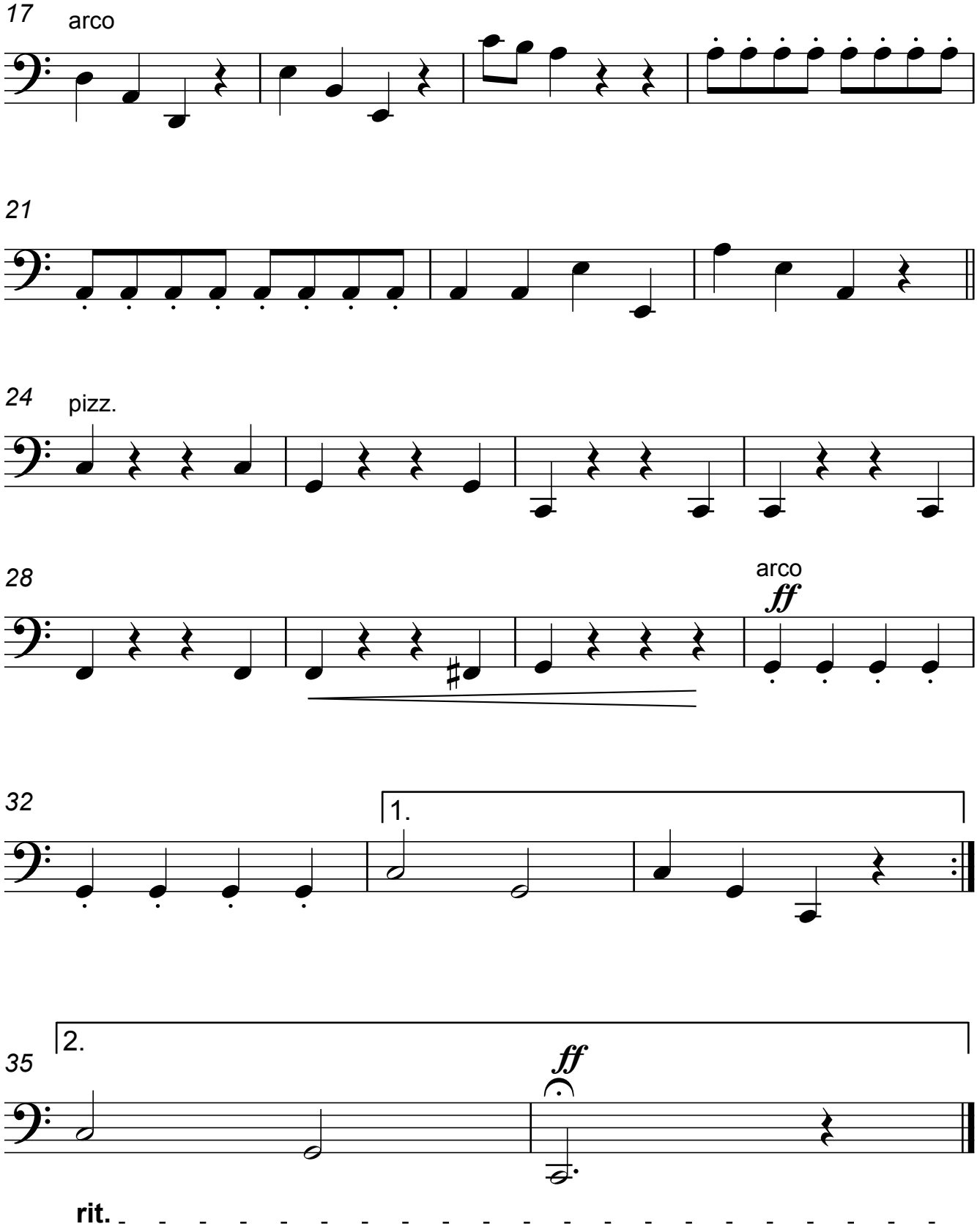
Violoncello