Sailing By

Violoncello Melody

Composed by
Ronald Binge
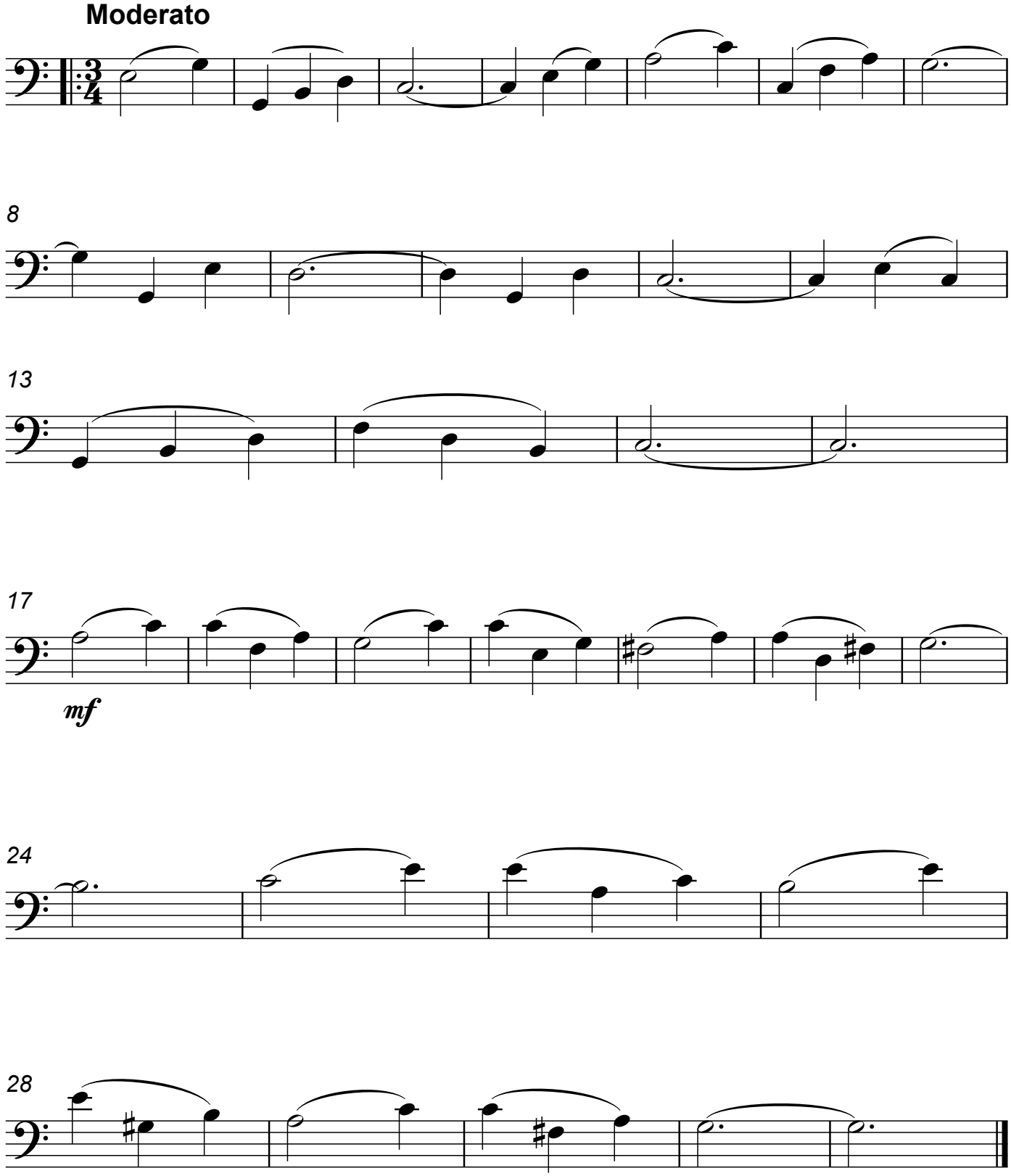
Arranged by
Martin Solomon