

Greensleeves

Traditional

Violin 1

Arranged by
Martin Solomon

♩=55

Lento

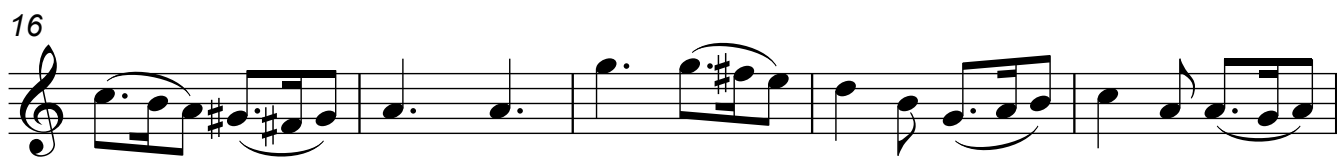

Greensleeves

Traditional

Violin 1

Arranged by
Martin Solomon

26 *mf*

34 *pizz.*
f

40

45 *arco*
p

50

55

60

66

70 *mf*

Greensleeves

Violin 1

74

79

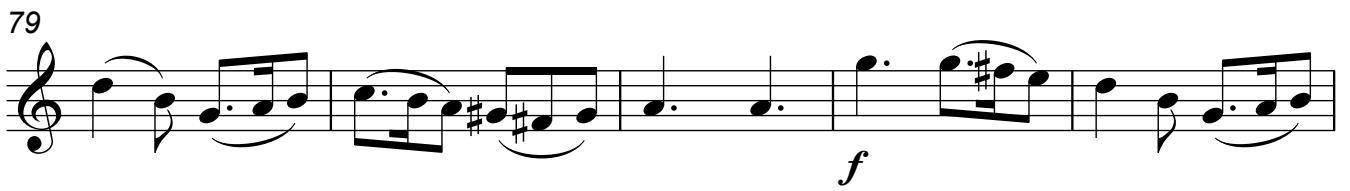

84

90

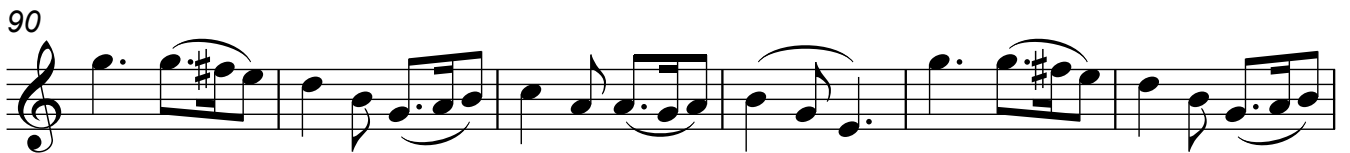

96

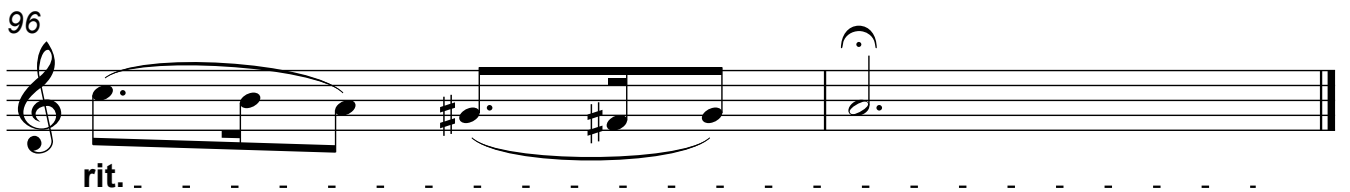
